

PERMIT

CITY OF NAPOLEON - BUILDING DEPARTMENT
 255 West Riverview Avenue, Napoleon, Ohio 43545 - 419-592-4010

Permit No. 01450 Issued 9-14-87 date
 Job Location 180 Wayne Park Drive address
 Lot 8 Section #27 - Napoleon Twp. sub-div or legal discript
 Issued By Eldon Huber building official
 Owner Rodger Hefflinger name tel. 599-4422
 Address 180 Wayne Park Drive
 Agent Oberhaus Pools builder-eng.-etc. tel. 599-7665
 Address 115 W. Washington
 Description of Use Residence
 Residential 1 no. dwelling units
 Commercial Industrial
 Above ground pool
 New X Add'n. Alter Remodel
 Mixed Occupancy
 Change of Occupancy
 Estimated Cost \$ 5,000.00

FEE	BASE	PLUS	TOTAL
<input checked="" type="checkbox"/> BUILDING	6.00	25.75	31.75
<input type="checkbox"/> ELECTRICAL			
<input type="checkbox"/> PLUMBING			
<input type="checkbox"/> MECHANICAL			
<input type="checkbox"/> DEMOLITION			
<input type="checkbox"/> ZONING			
<input type="checkbox"/> SIGN			
WATER TAP			
SEWER TAP			
TEMP. ELECT.			
ADDITIONAL PLAN REVIEW	Struct. _____ hrs	Elect. _____ hrs	
TOTAL FEES.....			31.75
LESS MIN. FEES PAID			
BALANCE DUE.....			

ZONING INFORMATION
 125.34 x 132.16

district	lot dimensions	area	front yd	side yds	rear yd
S	97.9 x 125.05	14,408	36' west	38'+- East	24'
max hgt	no pkg spaces	no ldg spaces	max cover	petition or appeal req'd	date appr
35'	2 - min.				

WORK INFORMATION:

BZA Hearing No. 26-87

Size: Length 24' Width 15' Stories Ground Floor Area 360 S.F.
 Height Building Volume (for demo. permit) cu. ft.
 Electrical: PLUGGED into existing S.F.C.I.
 Plumbing: N.A. brief description
 Mechanical: N.A. brief description
 Sign: N.A. Dimensions Sign Area
 Additional Information:

PAID
 SEP 24 1987

Date Sept 24, 1987 Applicant Signature J. R. Kelly - Asst. Manager
 owner-agent

INSPECTION RECORD

UNDERGROUND			ROUGH-IN						FINAL			
Type	Date	By	Type	Date	By	Type	Date	By	Type	Date	By	
PLUMBING	Building Drains		Drainage, Waste & Vent Piping			Indirect Waste			Drainage, Waste & Vent Piping			
	Water Piping								Backflow Prevention			
	Building Sewer		Water Piping			Condensate Lines			Water Heater			
	Sewer Connection								FINAL APPROVAL			
MECHANICAL	Refrigerant Piping		Refrigerant Piping			Chimney(s)			Grease Exhaust System			
			Duct Furnace(s)			Fire Dampers			Air Cond. Unit(s)			
	Ducts/Plenums		Ducts/Plenums			<input type="checkbox"/> Radiant Htr(s) <input type="checkbox"/> Unit Htr(s)			Refrigeration Equipment			
			Duct Insulation			Pool Heater			Furnace(s)			
			Combustion Products Vents			Ventilation <input type="checkbox"/> Supply <input type="checkbox"/> Exhst.			FINAL APPROVAL			
ELECTRICAL	Conduits & or Cable		Conduits/ Cable			<input type="checkbox"/> Range <input type="checkbox"/> Dryer			Temp Service Temp Lighting			
	Grounding & or Bonding		Rough Wiring			<input type="checkbox"/> Generator(s) <input type="checkbox"/> Motors			Fixtures Lampholders			
	Floor Ducts Raceways		Service Panel Switchboard			<input type="checkbox"/> Water Htr <input type="checkbox"/> Welder			Signs			
	Service Conduit		Busways Ducts			<input type="checkbox"/> Heaters <input type="checkbox"/> Heat Cable			Electric Mtr. Clearance			
	Temporary Power Pole		Subpanels			<input type="checkbox"/> Duct Htr(s) <input type="checkbox"/> Furnace(s)			FINAL APPROVAL			
BUILDING	Location, Set-backs, Esmt(s)	<i>EH</i>	Exterior Wall Construction			Roof Covering Roof Drainage			Smoke Detector			
	Excavation					Exterior Lath			Demolition (sewer cap)			
	Footings & Reinforcing					<input type="checkbox"/> Interior Lath <input type="checkbox"/> Wallboard						
	Floor Slab		Interior Wall Construction			Fire Wall(s)			Building or Structure			
	Foundation Walls		Columns & Supports			Fireplace Chimney						
	Sub-soil Drain		Crawl Space <input type="checkbox"/> Vent <input type="checkbox"/> Access			Attic <input type="checkbox"/> Vent <input type="checkbox"/> Access						
	Piles		Floor System(s)						FINAL APPROVAL BLDG. DEPT. *	<i>4/88</i>	<i>EH</i>	
		Roof System			Special Insp Reports Rec'd			Certificate of Occupancy Issued				
ADDITIONAL	INSPECTIONS, CORRECTIONS, ETC.					INSPECTIONS, CORRECTIONS, ETC.						
	<i>TOLD JIM VERDALLY TO CHECK GROUNDING</i>					<i>4/88</i>	<i>EH</i>					

HOLD FOR VARIANCE OR REVISION WITH PLAN
LOCATE PROPERTY PINS

PERMIT

CITY OF NAPOLEON - BUILDING DEPARTMENT

255 West Riverview Avenue, Napoleon, Ohio 43545 - 419-592-4010

01450

~~01450~~

Permit No. Issued 8-18-87
date

Job Location 180 WAYNE PARK DR.
address

Lot 180 SECTION #27
address

Lot 180 NAPOLEON TOWNSHIP
sub-div or legal discript

Issued By F
building official

Owner RODGER HEFLINGER 599-4422
name tel.

Address 180 WAYNE PARK DR.

Agent DAERHANI POOLS 599-7665
builder-eng.-etc. tel.

Address 599-7665 115 W. WASHINGTON

Description of Use RESIDENCE

Residential 1
no. dwelling units

Commercial Industrial

ABOVE GROUND POOL

New X Add'n. Alter Remodel

Mixed Occupancy

Change of Occupancy

Estimated Cost \$ 5000.00

FEES	BASE	PLUS	TOTAL
<input checked="" type="checkbox"/> BUILDING	6.00	25.75	31.75
<input type="checkbox"/> ELECTRICAL			
<input type="checkbox"/> PLUMBING			
<input type="checkbox"/> MECHANICAL			
<input type="checkbox"/> DEMOLITION			
<input type="checkbox"/> ZONING			
<input type="checkbox"/> SIGN			
WATER TAP			
SEWER TAP			
TEMP. ELECT.			
ADDITIONAL PLAN REVIEW	Struct. <u> </u> hrs		
	Elect. <u> </u> hrs		
TOTAL FEES.....			<u>31.75</u>
LESS MIN. FEES PAID			
BALANCE DUE.....			

ZONING INFORMATION

district	lot dimensions	area	front yd	side yds	rear yd
<u>5</u>	<u>97.9 x 125.05</u> <u>125.34 x 152.16</u>	<u>14,408</u>	<u>36' WEST</u>	<u>38' ± EAST</u>	<u>24'</u>
max hgt	no pkg spaces	no ldg spaces	max cover	petition or appeal req'd	date appr
<u>35'</u>	<u>2-MIN</u>		<u>30%</u>		

~~200~~ HEARING NO DZA 86-87

WORK INFORMATION:

Size: Length 24' Width 15' Stories Ground Floor Area 360 S.F.

Height Building Volume (for demo. permit) cu. ft.

Electrical: PLUGGADO 1470 EXIST. G.F.T.C.
brief description

Plumbing: NA
brief description

Mechanical: NA
brief description

Sign: NA Dimensions Sign Area
type

Additional Information:

Date Applicant Signature owner-agent

CITY OF NAPOLEON
BUILDING INSPECTION DEPARTMENT
APPLICATION FOR BUILDING PERMIT
(Please print or type)

The undersigned hereby makes application for construction, installation, or alteration work as herein specified, agreeing to do all such work in strict accordance with the City of Napoleon's adopted Building Codes.

Location of project 180 Wayne Park Dr Cost of project 5,000⁰⁰
Owner's Name Rodger Hettlinger Address 180 Wayne Park Dr.
Contractor Oberhaus Pools Telephone No. 599-7665
Address 115 W. Washington Napoleon, Ohio

Lot Information: (Not required for siding job)

Lot No. _____ Subdivision _____
Zoning District S Lot Size 135 ft. X 120 ft. Area _____ sq. ft.
Setbacks: Front 77' Right Side 50' Left Side 36' Rear 24'

Work Information:

Residential Commercial _____ Industrial _____
New Construction _____ Addition Above Ground Pool Remodel _____
Accessory Building _____ Siding _____

Brief Description of Work:----- Above Ground Pool, Pump will be plugged into GFI protected outlet
(Specific Type)

Size: Length _____ Width _____ No. of Stories _____
Area: 1st Floor _____ sq. ft. Basement _____ sq. ft.
2nd Floor _____ sq. ft. Accessory Bldg. _____ sq. ft.
3rd Floor _____ sq. ft. Other _____ sq. ft.

Additional Information: _____

APPLICATION FOR PERMIT SHALL BE ACCOMPANIED BY TWO COMPLETE SETS OF PLANS INCLUDING: ELEVATIONS, FLOOR PLANS, CROSS SECTIONS AND PLOT PLAN. IF ADDITION OR REMODELING, SHOW ALL EXISTING STRUCTURES AND THEIR SIZE AND LOCATION. ALL PLANS SHALL BE DRAWN TO SCALE.

Date 8/18/87 Applicant's Signature James E Oberhaus

PERMIT NO.

PERMIT FEE \$

Rodger Hefflinger
180 Wayne Park Dr.
Napoleon, Ohio 43545
599-4422

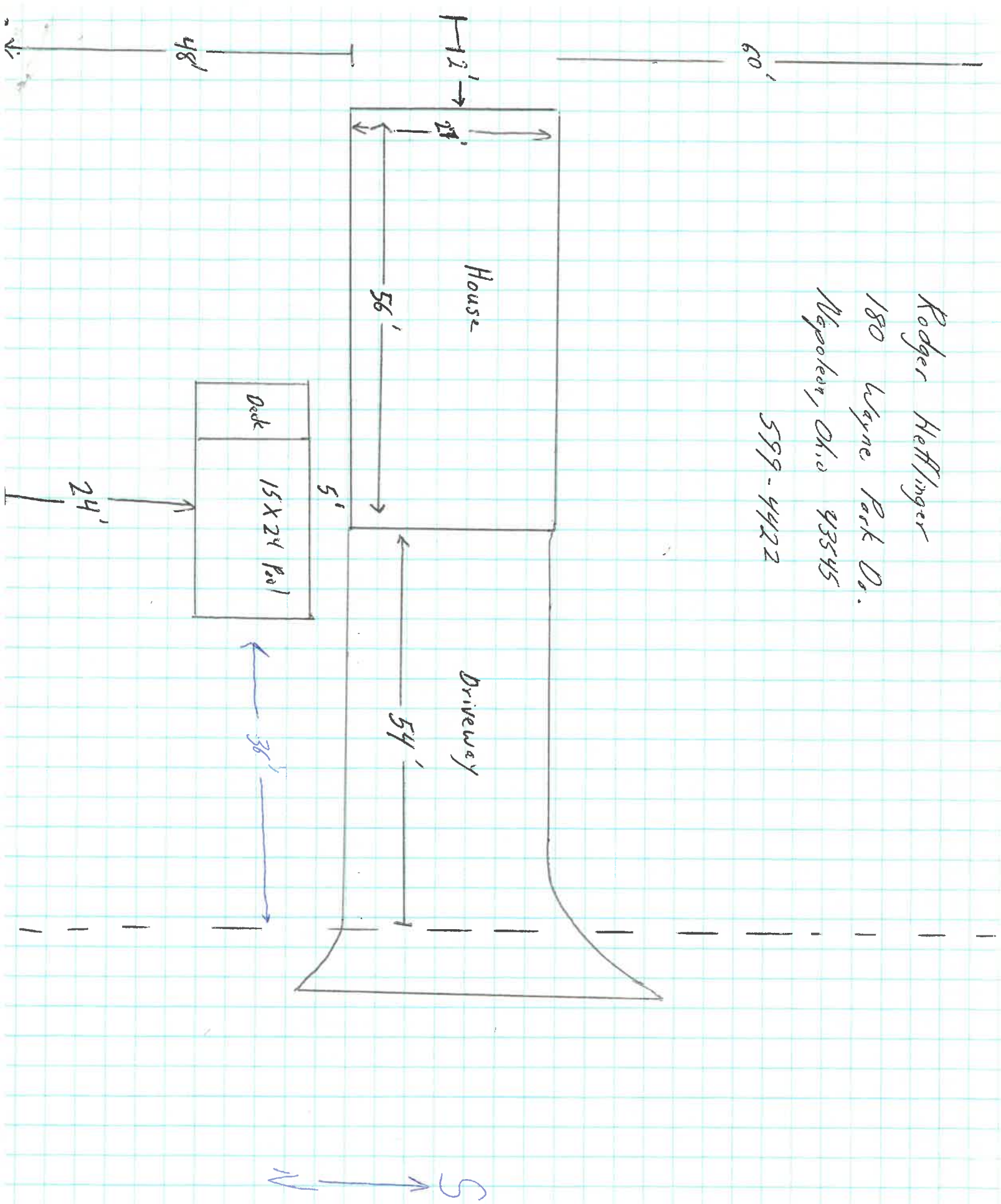

12242
 16565

 28,817

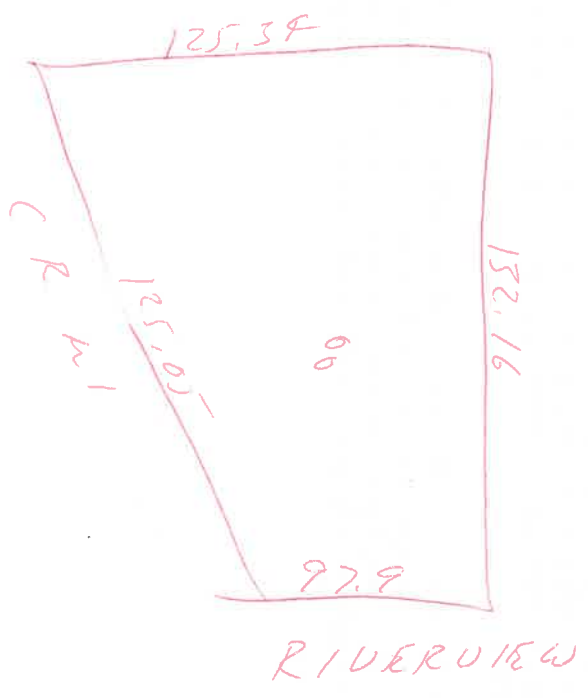

115
 20

 95
 20

 125
 90

 27

Current wiring is two strand wiring and shall be upgraded to 12-2/g wire. Add new grounded receptacles as indicated in the plans: two in the rear bedroom, one GCFI receptacle near the sink in the bathroom, one in the living room, two cabinet level receptacles in the kitchen, two in front bedroom, and two receptacles in the second floor. Kitchen receptacles shall be supplied by 20 amp circuits. This house has a 100 amp service, so service will not have to be changed.

5. Plumbing. Remove the 1½" galvanized steel drain pipe from the bathtub to the main cast iron drain pipe and replace with P.V.C. Replace stool supply from basement galvanized line to stool with new line and include stop.